

Disclaimer: This installation guide is intended to clarify the install of your new SOUL exhaust component. **Please read this guide in full before beginning installation.** Do take proper precautions and safety measures when working on your vehicle and perform this work at your own risk.

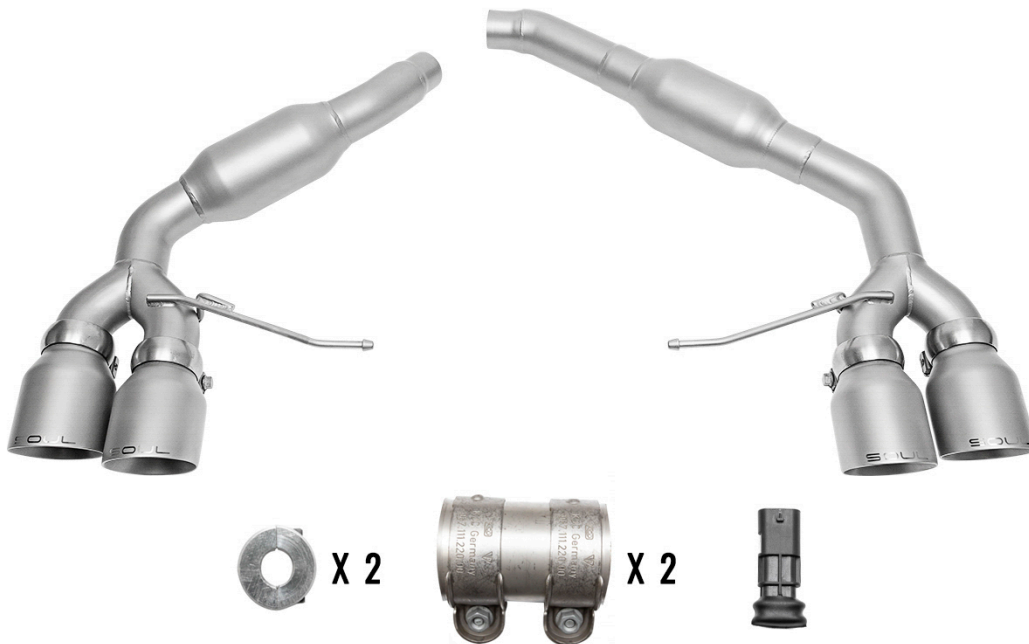

- (1) Muffler Bypass - Driver Side
- (1) Muffler Bypass - Passenger Side
- (2) 2.25" 987.111.220.00 Torca Clamps
- (2) 3/8" Hanger Rod Collars (7/64 allen key head)
- (4) Tips of Choice
- (4) 60MM Swivel Seal Clamps
- (1) Valve Simulator
- (1) Zip tie

Packing Sign Off _____

Shipped on ____/____/____



Pictured Left: Start by putting the car on lift or safely resting the vehicle on jack stands.

Pictured Right: Located the 3 dips on the Y section of each rear exhaust section. Mark the middle dimple.

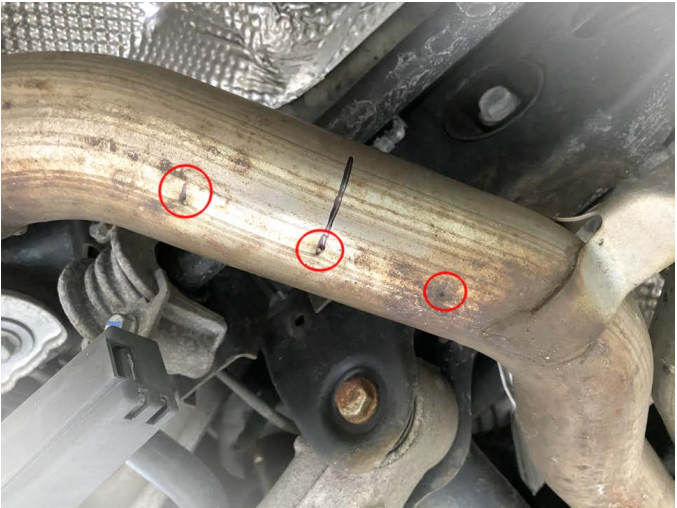

Pictured Left: Cut both sides at the marked section. Be careful not to damage any surrounded components. Clean up around the area to ensure a proper seal later.

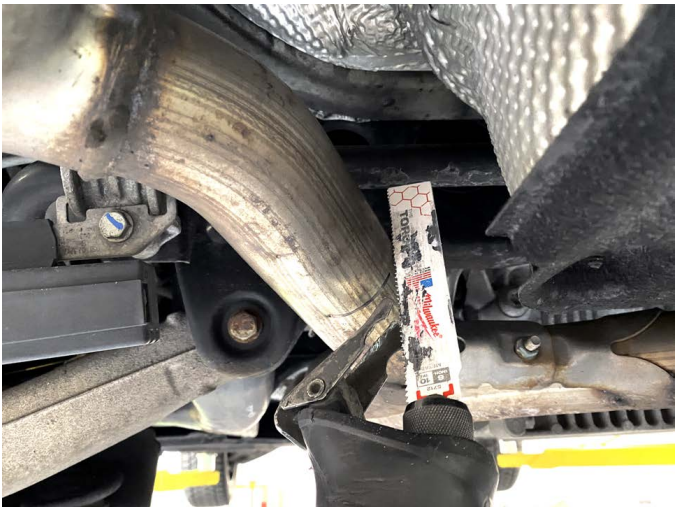

Pictured Right: Disconnect valve on passenger-side muffler.

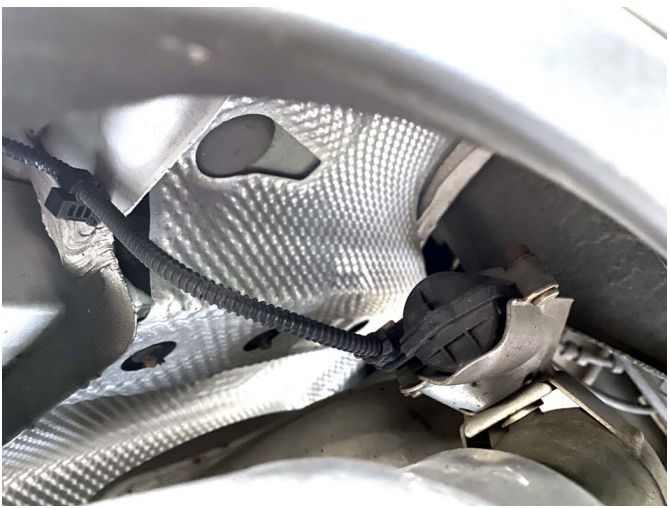



Pictured Left: Remove hardware from exhaust hangers on both sides of exhaust.

Pictured Right: Carefully remove rear exhaust from vehicle.



Zip tie valve harness safely onto the body.

Pictured Right: Having cleaned up factory piping, add Torca clamps onto factory mid section piping.



Pictured Left: After slipping OEM muffer hangers onto the SOUL exhaust, reinstall muffer hangers onto the vehicle.



Pictured Left: Slide SOUL bypass pipes into the Torca clamps. Tighten loosely to allow for adjustment later.

Pictured Right: Install tips loosely onto the car and set depth adjustment.



Pictured Left: First torque down Torca clamps to a minimum of 45 ft-lbs. Adjust tips to preference then torque down clamps to a minimum of 25 ft-lbs.



NOTE: You may notice that after you have heated the exhaust up to operating temperature for the first time that you may need to check all mounting hardware and re-torque as needed. Tips may move slightly after first drive, simply adjust and retighten if necessary.

You have now successfully completed the installation of your new SOUL exhaust. Thank you for your business and if you have any questions during/after the installation please do not hesitate to call or email at the details below.

SOUL PERFORMANCE PRODUCTS

2300 Maryland Road
Willow Grove, PA 19090
(267) 818-3201 | Office
customerservice@soulpp.com

SOUL
PERFORMANCE PRODUCTS